MONTH BOOK

Ramadan

رمضان

1447 AH · 18 February – 19 March 2026

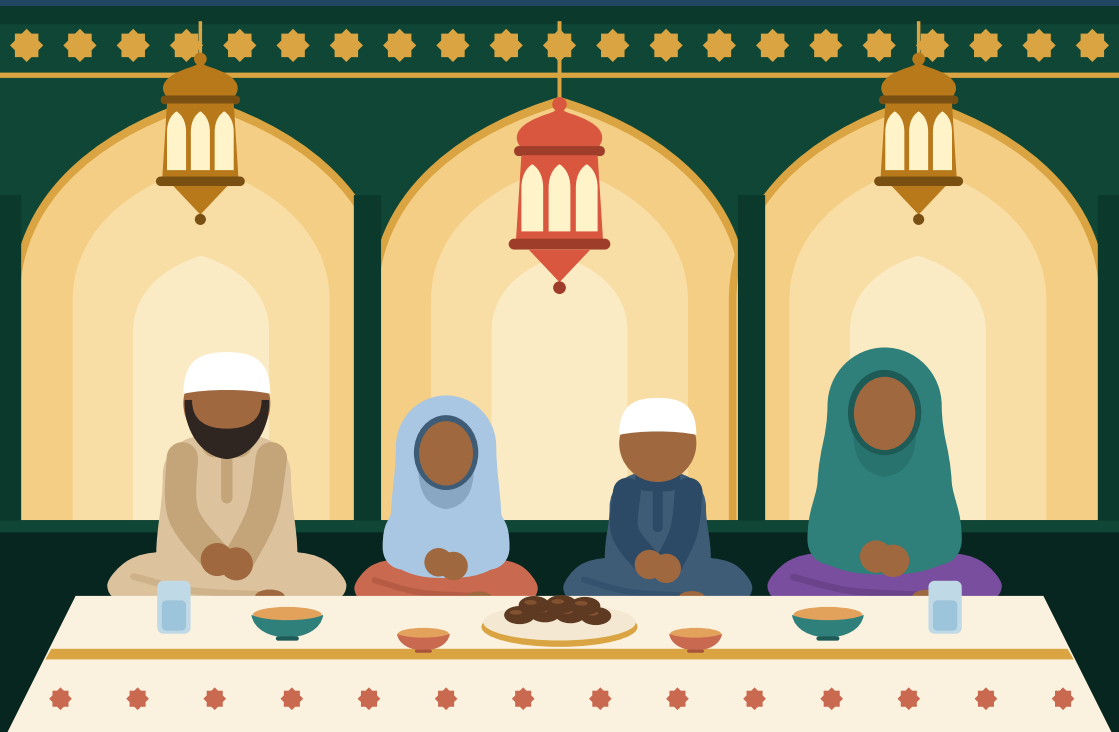

RAMADAN · 1447 AH

About this month

Ramadan is the month in which the Qur'an was sent down as guidance for people, and Allah prescribed its fast for us as He prescribed it for those before us, so that we may have taqwa. Whoever fasts it out of faith and hoping for the reward, and whoever stands in prayer in its nights in the same way, has his past sins forgiven. In the odd nights of its last ten lies Laylat al-Qadr, better than a thousand months. The Prophet ﷺ was at his most generous in Ramadan, when Jibril met him every night to study the Qur'an with him. Whoever is ill or travelling makes up the days later, and so does a woman for the days of her period.



شَهْرُ رَمَضَانَ الَّذِي أُنْزِلَ فِيهِ الْقُرْآنُ هُدًى لِلنَّاسِ وَبَيِّنَاتٍ
مِنَ الْهُدَىٰ وَالْفُرْقَانِ ۚ فَمَنْ شَهِدَ مِنْكُمُ الشَّهْرَ فَلْيَصُمْهُ ۖ
وَمَنْ كَانَ مَرِيضًا أَوْ عَلَىٰ سَفَرٍ فَعِدَّةٌ مِنْ أَيَّامٍ أُخَرَ ۗ يُرِيدُ
اللَّهُ بِكُمُ الْيُسْرَ وَلَا يُرِيدُ بِكُمُ الْعُسْرَ وَلِتُكْمِلُوا الْعِدَّةَ
وَلِتُكَبِّرُوا اللَّهَ عَلَىٰ مَا هَدَاكُمْ وَلَعَلَّكُمْ تَشْكُرُونَ ﴿١٨٥﴾

Ramadan is a month in which the Qur'an was sent down as a guidance for mankind and as clear signs that show the right way and distinguish between right and wrong. So whoever of you witnesses this month, should fast. But if anyone is ill or on a journey, he should make up for those days. Allah wants ease for you and does not want hardship for you, so that you may complete the prescribed number of days, and proclaim the greatness of Allah for having guided you, and so that you may be grateful.

QUR'AN 2:185

The month at a glance

You did something good on 30 days of Ramadan.

M	T	W	T	F	S	S
		1 18	2 19	3 20	4 21	5 22
6 23	7 24	8 25	9 26	10 27	11 28	12 1
13 2	14 3	15 4	16 5	17 6	18 7	19 8
20 9	21 10	22 11	23 12	24 13	25 14	26 15
27 16	28 17	29 18	30 19			

A day with something ticked off — The white days — The last ten nights



What you did

30 active days

27
challenges

65
sunnah goals

51
full readings of the adhkar

34
Sabil parts

3
plans with friends

30
days in a row

1189
points

This is only what you ticked off here; Allah knows all that you did.

Day by day

Every dot is a day on which you ticked it off.

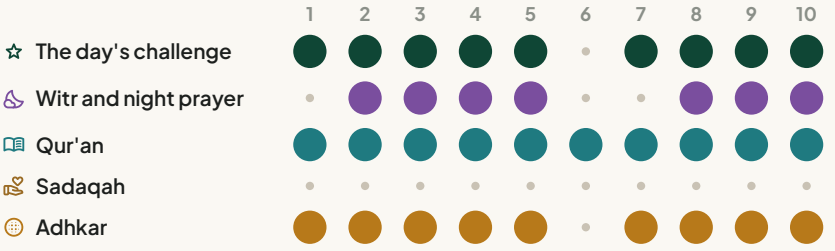

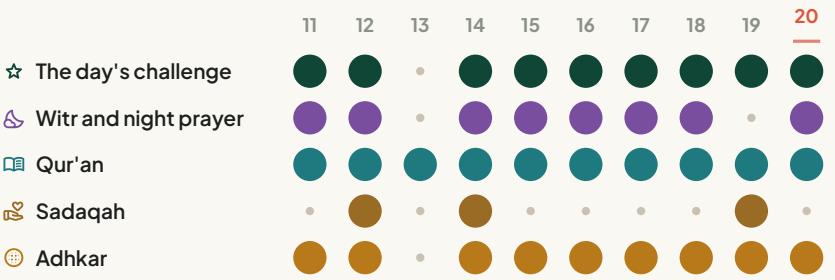

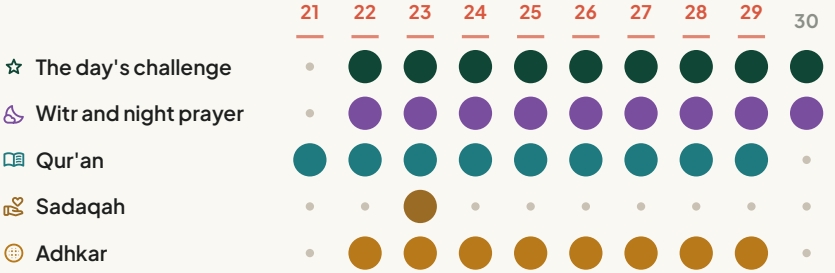

— The last ten nights

The last ten nights

10 nights with something ticked off.



IN THESE NIGHTS

20 Ramadan	Say the du'a of Laylat al-Qadr
22 Ramadan	Spend time in i'tikaf in the mosque
23 Ramadan	Be more generous than usual today
24 Ramadan	Check in on your Ramadan goals
25 Ramadan	Recite the three Quls morning and evening
26 Ramadan	Say SubhanAllahi wa bihamdihi 100 times
27 Ramadan	Tell a relative what you appreciate
28 Ramadan	Hope in Allah's mercy
29 Ramadan	Volunteer an hour of your time

كَانَ النَّبِيُّ صلى الله عليه وسلم إِذَا دَخَلَ الْعَشْرُ شَدَّ مِئْزَرَهُ، وَأَحْيَا لَيْلَهُ، وَأَيْقَظَ أَهْلَهُ

Narrated 'Aishah: With the start of the last ten days of Ramadan, the Prophet ﷺ used to tighten his waist belt (i.e. work hard) and used to pray all the night, and used to keep his family awake for the prayers.

BUKHARI 2024

Your challenges

DHIKR

16 Ramadan

Thank Allah at iftar

Notice how good that first sip of water tastes.

17 Ramadan

Say the best du'a for forgiveness tonight

The Prophet ﷺ called the words below the best way of seeking forgiveness, and said that whoever says them at night with firm belief and dies before morning is among the people of Paradise.

25 Ramadan

Recite the three Quls morning and evening

Recite al-Ikhlas, al-Falaq and an-Nas three times this morning and three times this evening.

26 Ramadan

Say SubhanAllahi wa bihamdihi 100 times

Say 'SubhanAllahi wa bihamdihi' 100 times today: on your commute, while waiting, or after a prayer.

SADAQAH

12 Ramadan

Pay zakat al-fitr before the Eid prayer

Zakat al-fitr is due for every Muslim, young and old.

14 Ramadan

Support the iftar at your mosque

Many mosques and aid organisations serve iftar every evening to whoever comes: students, travellers, people with little.

19 Ramadan

Give sadaqah every night of the last ten

The Prophet ﷺ was the most generous of people, and most of all in Ramadan.

23 Ramadan

Be more generous than usual today

The Prophet ﷺ was the most generous of people, and at his most generous in Ramadan.

PRAYER

2 Ramadan

Stand in prayer tonight, with faith and hope

The Prophet ﷺ said that whoever stands in prayer on Laylat al-Qadr out of faith and hoping for its reward, his past sins are forgiven.

11 Ramadan

Pray taraweeh tonight

Pray taraweeh tonight, at the mosque with the congregation or at home, as many raka'at as you can pray with focus.

22 Ramadan

Spend time in i'tikaf in the mosque

The Prophet ﷺ spent the last ten days of Ramadan in i'tikaf in the mosque until the end of his life, and his wives did so after him.

DU'A

4 Ramadan

Seek Laylat al-Qadr tonight

The Prophet ﷺ told us to seek Laylat al-Qadr in the odd nights of the last ten.

20 Ramadan

Say the du'a of Laylat al-Qadr

'A'ishah asked the Prophet ﷺ what to say if she came upon Laylat al-Qadr, and he taught her the short du'a below: Allahumma innaka 'afuwwun tuhibbul-'afwa fa'fu 'anni.

24 Ramadan

Check in on your Ramadan goals

Take out the goals you set at the start of Ramadan or, if you didn't set any, simply look back at your days so far.

AKHLAQ

5 Ramadan

Swap an hour of screen time for something lasting

The days of Ramadan are few and they pass quickly.

15 Ramadan

Stay gentle when you're tired and hungry

Short nights and long days make everyone more irritable, at home, at work and in traffic.

18 Ramadan

Make peace before Ramadan ends

The Prophet ﷺ came out to tell his Companions the date of Laylat al-Qadr, but two men were quarrelling, and the knowledge of it was taken away.

FAMILY

3 Ramadan

Prepare your family for Eid

The Prophet ﷺ said to Abu Bakr: "O Abu Bakr, every people has its Eid, and this is our Eid." Make it a day to look forward to: sit down with your household and plan it together.

10 Ramadan

Help with iftar without being asked

The hour before iftar is often the busiest of the day at home.

27 Ramadan

Tell a relative what you appreciate

Tell one family member today, specifically, what you appreciate about them: something they did, a quality you admire.

QUR'AN

1 Ramadan

Make a Qur'an plan for this Ramadan

Ramadan is the month in which the Qur'an was sent down.

8 Ramadan

Go over the Qur'an with someone

Every night of Ramadan Jibril met the Prophet ﷺ to study the Qur'an with him.

COMMUNITY

9 Ramadan

Invite someone to your iftar

Invite someone who might otherwise break their fast alone: a student far from home, a new Muslim, a neighbour who lives alone, a colleague.

29 Ramadan

Volunteer an hour of your time

Give one hour today to a good cause: help at the mosque, a food bank, a neighbour's move or a local initiative.

FASTING

7 Ramadan

Break your fast on time, with dates

When the sun has set, don't delay: break your fast straight away, before you pray Maghrib, the way the Prophet ﷺ did: with a few fresh dates, or dried ones, or a few sips of water if there are none.

AQEEDAH

28 Ramadan

Hope in Allah's mercy

Read Qur'an 39:53 slowly today.

SEERAH

30 Ramadan

Read about the honesty of the Prophet ﷺ

When the Prophet ﷺ first called Quraysh openly, they told him: we have only ever known you to speak the truth.

Sunan

JUMU'AH

Ticked off on 4 days



Read Surat al-Kahf	4 times
Many blessings on the Prophet ﷺ	4 times
Du'a in the last hour after 'Asr	4 times
Jumu'ah, at the mosque or at home	4 times

WITR AND NIGHT PRAYER

Ticked off on 24 days

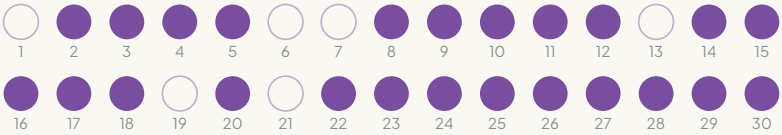

Pray at night	21 times
Pray witr	18 times
Du'a in the night	10 times

Adhkar

MORNING ADHKAR



Read in full on 21 days

EVENING ADHKAR



Read in full on 19 days

ADHKAR AFTER THE PRAYER



Read in full on 7 days

FOR THE OPPRESSED MUSLIMS



Read in full on 4 days

Sabil

READ THE WHOLE QUR'AN



30 of 30 parts 30 parts this month

Finished on 29 Ramadan

MEMORISE SHORT SUWAR



7 of 10 parts 4 parts this month

Al-Masad, An-Nasr, Al-Kafirun, Al-Kawthar

Suhbah

Iftar together

10 Ramadan · 27 February

Qur'an circle at home
17 Ramadan · 6 March

Iftar together
24 Ramadan · 13 March

Your diary

Each day you did something good, with the verses and hadith behind it.

1 Ramadan

WEDNESDAY · 18 February 2026

Make a Qur'an plan for this Ramadan QUR'AN

QUR'AN 2:185 · SEE P. 3

Morning adhkar ADHKAR

يَا أَيُّهَا الَّذِينَ آمَنُوا اذْكُرُوا اللَّهَ ذِكْرًا كَثِيرًا ﴿٤١﴾ وَسَبِّحُوهُ بُكْرَةً وَأَصِيلًا ﴿٤٢﴾

O you who believe, remember Allah much, and glorify Him morning and evening.

QUR'AN 33:41–42

Evening adhkar ADHKAR

QUR'AN 33:41–42

Part 1 READ THE WHOLE QUR'AN

كِتَابٌ أَنزَلْنَاهُ إِلَيْكَ مُبَارَكٌ لِّيَدَّبَّرُوا آيَاتِهِ وَلِيَتَذَكَّرَ أُولُو الْأَلْبَابِ ﴿٢٩﴾

This is a blessed Book that We have sent down to you [O Prophet] so that they may reflect upon its verses, and so that people of understanding may take heed.

QUR'AN 38:29

2 Ramadan

THURSDAY · 19 February 2026

Stand in prayer tonight, with faith and hope PRAYER

مَنْ يَقُمْ لَيْلَةَ الْقَدْرِ إِيمَانًا وَاحْتِسَابًا غُفِرَ لَهُ مَا تَقَدَّمَ مِنْ ذَنْبِهِ

Whoever establishes the prayers on the night of Qadr out of sincere faith and hoping to attain Allah's rewards (not to show off) then all his past sins will be forgiven.

BUKHARI 35

Pray at night WITR AND NIGHT PRAYER

رَجُلاً، سَأَلَ رَسُولَ اللَّهِ صلى الله عليه وسلم عَنْ صَلاَةِ اللَّيْلِ فَقَالَ رَسُولُ اللَّهِ صلى الله عليه وسلم صَلاَةُ اللَّيْلِ مَثْنَى مَثْنَى، فَإِذَا خَشِيَ أَحَدُكُمُ الصُّبْحَ صَلَّى رَكْعَةً وَاحِدَةً، تُوتِرُ لَهُ مَا قَدْ صَلَّى

Narrated Ibn 'Umar: Once a person asked Allah's Messenger ﷺ about the night prayer. Allah's Messenger ﷺ replied, “The night prayer is offered as two rak'ahs followed by two rak'ahs and so on and if anyone is afraid of the approaching dawn (Fajr prayer) he should pray one rak'ah and this will be a witr for all the rak'ahs which he has prayed before.”

BUKHARI 990

أَفْضَلُ الصِّيَامِ بَعْدَ رَمَضَانَ شَهْرُ اللَّهِ الْمُحَرَّمُ وَأَفْضَلُ الصَّلاَةِ بَعْدَ الْفَرِيضَةِ صَلاَةُ اللَّيْلِ

The most excellent fast after Ramadan is Allah's month, al-Muharram, and the most excellent prayer after what is prescribed is prayer during the night.

MUSLIM 1163

Pray witr WITR AND NIGHT PRAYER

اجْعَلُوا آخِرَ صَلاَتِكُمْ بِاللَّيْلِ وِتْرًا

Narrated 'Abdullah ibn 'Umar: The Prophet ﷺ said, “Make witr as your last prayer at night.”

BUKHARI 998

أَيُّكُمْ خَافَ أَنْ لاَ يَقُومَ مِنْ آخِرِ اللَّيْلِ فَلْيُوتِرْ ثُمَّ لْيَرْقُدْ وَمَنْ وَثِقَ بِقِيَامٍ مِنَ اللَّيْلِ فَلْيُوتِرْ مِنْ آخِرِهِ فَإِنَّ قِرَاءَةَ آخِرِ اللَّيْلِ مَحْضُورَةٌ وَذَلِكَ أَفْضَلُ

Jabir reported Allah's Messenger ﷺ as saying: He who amongst you is afraid that he may not be able to get up at the end of the night should observe witr (in the first part) and then sleep, and he who is confident of getting up and praying at night (i.e. Tahajjud prayer) should observe it at the end of it, for the recitation at the end of the night is witnessed, and that is better.

✸ MUSLIM 755B

Read Surat al-Kahf JUMU'AH

من قرأ سورة الكهف في يوم الجمعة أضاء له من النور ما بين الجمعتين

If anyone recites Surah al-Kahf (Qur'an, 18) on Friday, light will shine brightly for him till the next Friday.

✸ AL-HAKIM 3392

Morning adhkar ADHKAR

Evening adhkar ADHKAR

Part 2 READ THE WHOLE QUR'AN

3 Ramadan

FRIDAY · 20 February 2026

Prepare your family for Eid FAMILY

يَا أَبَا بَكْرٍ إِنَّ لِكُلِّ قَوْمٍ عِيدًا، وَهَذَا عِيدُنَا

Narrated 'Aishah: ... Allah's Messenger ﷺ said, "O Abu Bakr! There is an 'Id for every nation and this is our 'Id."

✸ BUKHARI 952

Pray at night WITR AND NIGHT PRAYER

Many blessings on the Prophet ﷺ JUMU'AH

إِنَّ مِنْ أَفْضَلِ أَيَّامِكُمْ يَوْمَ الْجُمُعَةِ فِيهِ خُلِقَ آدَمُ وَفِيهِ قُبِضَ وَفِيهِ النَّفْخَةُ وَفِيهِ الصَّعْقَةُ فَأَكْثِرُوا عَلَىَّ مِنَ الصَّلاَةِ فِيهِ فَإِنَّ صَلاَتَكُمْ مَعْرُوضَةٌ عَلَىَّ. قَالَ قَالُوا يَا رَسُولَ اللَّهِ وَكَيْفَ تُعْرَضُ صَلاَتُنَا عَلَيْكَ وَقَدْ أَرِمْتَ يَقُولُونَ بَلِيتَ. فَقَالَ إِنَّ اللَّهَ عَزَّ وَجَلَّ حَرَّمَ عَلَى الأَرْضِ أَجْسَادَ الأَنْبِيَاءِ

Narrated Aws ibn Aws: The Prophet ﷺ said: Among the most excellent of your days is Friday; on it Adam was created, on it he died, on it the last trumpet will be blown, and on it the shout will be made, so invoke more blessings on me that day, for your blessings will be submitted to me. The people asked: Messenger of Allah ﷺ, how can it be that our blessings will be submitted to you while your body is decayed? He replied: Allah, the Exalted, has prohibited the earth from consuming the bodies of the prophets.

✸ ABU DAWUD 1047

Du'a in the last hour after 'Asr JUMU'AH

أَنَّ رَسُولَ اللَّهِ صلى الله عليه وسلم ذَكَرَ يَوْمَ الْجُمُعَةِ فَقَالَ فِيهِ سَاعَةٌ لاَ يُوَافِقُهَا عَبْدٌ مُسْلِمٌ، وَهْوَ قَائِمٌ يُصَلِّي، يَسْأَلُ اللَّهَ تَعَالَى شَيْئًا إِلاَّ أَعْطَاهُ إِيَّاهُ. وَأَشَارَ بِيَدِهِ يُقَلِّلُهَا

Narrated Abu Hurayrah: Allah's Messenger ﷺ talked about Friday and said, “There is an hour (opportune time) on Friday and if a Muslim gets it while praying and asks something from Allah, then Allah will definitely meet his demand.” And he (the Prophet ﷺ) pointed out the shortness of that time with his hands.

✸ BUKHARI 935

يَوْمُ الْجُمُعَةِ ثِنْتَا عَشْرَةَ ـ يُرِيدُ سَاعَةً ـ لاَ يُوجَدُ مُسْلِمٌ يَسْأَلُ اللَّهَ عَزَّ وَجَلَّ شَيْئًا إِلاَّ آتَاهُ اللَّهُ عَزَّ وَجَلَّ فَالْتَمِسُوهَا آخِرَ سَاعَةٍ بَعْدَ الْعَصْرِ

Narrated Jabir ibn 'Abdullah: The Prophet ﷺ said: Friday is divided into twelve hours. Amongst them there is an hour in which a Muslim does not ask Allah for anything but He gives it to him. So seek it in the last hour after the afternoon prayer.

✸ ABU DAWUD 1048

Jumu'ah, at the mosque or at home JUMU'AH

الْجُمُعَةُ حَقٌّ وَاجِبٌ عَلَى كُلِّ مُسْلِمٍ فِي جَمَاعَةٍ إِلاَّ أَرْبَعَةً عَبْدٌ مَمْلُوكٌ أَوِ امْرَأَةٌ أَوْ صَبِيٌّ أَوْ مَرِيضٌ

Narrated Tariq ibn Shihab: The Prophet ﷺ said: The Friday prayer in congregation is a necessary duty for every Muslim, with four exceptions: a slave, a woman, a boy, and a sick person.

✸ ABU DAWUD 1067

لاَ تَمْنَعُوا إِمَاءَ اللَّهِ مَسَاجِدَ اللَّهِ

Narrated Ibn 'Umar: ... The statement of Allah's Messenger ﷺ: 'Do not stop Allah's women-slaves from going to Allah's mosques.'

✸ BUKHARI 900

Morning adhkar ADHKAR

Part 3 READ THE WHOLE QUR'AN

4 Ramadan

SATURDAY · 21 February 2026

Seek Laylat al-Qadr tonight DU'A

تَحَرَّوْا لَيْلَةَ الْقَدْرِ فِي الْوِتْرِ مِنَ الْعَشْرِ الأَوَاخِرِ مِنْ رَمَضَانَ

Narrated 'Aishah: Allah's Messenger ﷺ said, "Search for the Night of Qadr in the odd nights of the last ten days of Ramadan."

✸ BUKHARI 2017

إِنَّا أَنْزَلْنَاهُ فِي لَيْلَةِ الْقَدْرِ ﴿١﴾ وَمَا أَدْرَاكَ مَا لَيْلَةُ الْقَدْرِ ﴿٢﴾ لَيْلَةُ الْقَدْرِ خَيْرٌ مِنْ أَلْفِ شَهْرٍ ﴿٣﴾ تَنَزَّلُ الْمَلَائِكَةُ وَالرُّوحُ فِيهَا بِإِذْنِ رَبِّهِمْ مِنْ كُلِّ أَمْرٍ ﴿٤﴾ سَلَامٌ هِيَ حَتَّىٰ مَطْلَعِ الْفَجْرِ ﴿٥﴾

Indeed, We sent this [Qur'an] down on the Night of Decree. How do you know what the Night of Decree is? The Night of Decree is better than a thousand months. On that night the angels and the Spirit [i.e., Jibril] descend by their Lord's permission with all decrees. It is all peace until the break of dawn.

✸ QUR'AN 97:1–5

- **Pray witr** WITR AND NIGHT PRAYER
- **Morning adhkar** ADHKAR
- **Evening adhkar** ADHKAR
- **Adhkar after the prayer** ADHKAR

فَإِذَا قَضَيْتُمُ الصَّلَاةَ فَاذْكُرُوا اللَّهَ قِيَامًا وَقُعُودًا وَعَلَىٰ جُنُوبِكُمْ ۚ فَإِذَا اطْمَأْنَنْتُمْ فَأَقِيمُوا الصَّلَاةَ ۚ إِنَّ الصَّلَاةَ كَانَتْ عَلَى الْمُؤْمِنِينَ كِتَابًا مَوْقُوتًا ﴿١٠٣﴾

When you have finished the prayer, remember Allah, standing, sitting, or lying down. But when you are safe again, establish regular prayer. Indeed, prayer is prescribed for the believers at specific times.

✸ QUR'AN 4:103

- **Part 4** READ THE WHOLE QUR'AN
- **Al-Masad** MEMORISE SHORT SUWAR

خَيْرُكُمْ مَنْ تَعَلَّمَ الْقُرْآنَ وَعَلَّمَهُ

Narrated 'Uthman: The Prophet ﷺ said, “The best among you (Muslims) are those who learn the Qur'an and teach it.”

✸ BUKHARI 5027

وَلَقَدْ يَسَّرْنَا الْقُرْآنَ لِلذِّكْرِ فَهَلْ مِنْ مُدَّكِرٍ ﴿١٧﴾

We have certainly made the Qur'an easy to understand and remember; is there anyone to take heed?

✸ QUR'AN 54:17

5 Ramadan

SUNDAY · 22 February 2026

- **Swap an hour of screen time for something lasting** AKHLAQ

نِعْمَتَانِ مَغْبُونٌ فِيهِمَا كَثِيرٌ مِنَ النَّاسِ، الصِّحَّةُ وَالْفَرَاغُ

Narrated Ibn 'Abbas: The Prophet ﷺ said: "There are two blessings that many people are deceived into losing: health and free time."

✸ BUKHARI 6412

- **Pray at night** WITR AND NIGHT PRAYER
- **Evening adhkar** ADHKAR
- **Part 5** READ THE WHOLE QUR'AN

6 Ramadan

MONDAY · 23 February 2026

- **Part 6** READ THE WHOLE QUR'AN

7 Ramadan

TUESDAY · 24 February 2026

- **Break your fast on time, with dates** FASTING

لاَ يَزَالُ النَّاسُ بِخَيْرٍ مَا عَجَّلُوا الْفِطْرَ

Narrated Sahl ibn Sa'd: Allah's Messenger ﷺ said, "The people will remain on the right path as long as they hasten the breaking of the fast."

✸ BUKHARI 1957

كَانَ رَسُولُ اللَّهِ صلى الله عليه وسلم يُفْطِرُ عَلَى رُطَبَاتٍ قَبْلَ أَنْ يُصَلِّيَ فَإِنْ لَمْ تَكُنْ رُطَبَاتٌ فَعَلَى تَمَرَاتٍ فَإِنْ لَمْ تَكُنْ حَسَا حَسَوَاتٍ مِنْ مَاءٍ

Narrated Anas ibn Malik: The Messenger of Allah ﷺ used to break his fast before praying with some fresh dates; but if there were no fresh dates, he had a few dry dates, and if there were no dry dates, he took some mouthfuls of water.

✸ ABU DAWUD 2356

كَانَ رَسُولُ اللَّهِ صلى الله عليه وسلم إِذَا أَفْطَرَ قَالَ ذَهَبَ الظَّمَأُ وَابْتَلَّتِ الْعُرُوقُ وَثَبَتَ الأَجْرُ إِنْ شَاءَ اللَّهُ

He (Ibn 'Umar) said that the Prophet ﷺ said when he broke his fast: Thirst has gone, the arteries are moist, and the reward is sure, if Allah wills.

✸ ABU DAWUD 2357

- **Morning adhkar** ADHKAR
- **Evening adhkar** ADHKAR
- **Part 7** READ THE WHOLE QUR'AN

8 Ramadan

WEDNESDAY · 25 February 2026

- **Go over the Qur'an with someone** QUR'AN

كَانَ رَسُولُ اللَّهِ صلى الله عليه وسلم أَجْوَدَ النَّاسِ، وَكَانَ أَجْوَدُ مَا يَكُونُ فِي رَمَضَانَ حِينَ يَلْقَاهُ جِبْرِيلُ، وَكَانَ يَلْقَاهُ فِي كُلِّ لَيْلَةٍ مِنْ رَمَضَانَ فَيُدَارِسُهُ الْقُرْآنَ، فَلَرَسُولُ اللَّهِ صلى الله عليه وسلم أَجْوَدُ بِالْخَيْرِ مِنَ الرِّيحِ الْمُرْسَلَةِ

Narrated Ibn 'Abbas: Allah's Messenger ﷺ was the most generous of all the people, and he used to reach the peak in generosity in the month of Ramadan when Jibril met him. Jibril used to meet him every night of

Ramadan to teach him the Qur'an. Allah's Messenger ﷺ was the most generous person, even more generous than the strong uncontrollable wind (in readiness and haste to do charitable deeds).

✸ BUKHARI 6

- **Pray at night** WITR AND NIGHT PRAYER
- **Pray witr** WITR AND NIGHT PRAYER
- **Morning adhkar** ADHKAR
- **Evening adhkar** ADHKAR
- **Adhkar after the prayer** ADHKAR
- **For the oppressed Muslims** ADHKAR

تَرَى الْمُؤْمِنِينَ فِي تَرَاحُمِهِمْ وَتَوَادِّهِمْ وَتَعَاطُفِهِمْ كَمَثَلِ الْجَسَدِ إِذَا اشْتَكَى عُضْوًا تَدَاعَى لَهُ سَائِرُ جَسَدِهِ بِالسَّهَرِ وَالْحُمَّى

Narrated an-Nu'man ibn Bashir: Allah's Messenger ﷺ said, “You see the believers as regards their being merciful among themselves and showing love among themselves and being kind, resembling one body, so that, if any part of the body is not well then the whole body shares the sleeplessness (insomnia) and fever with it.”

✸ BUKHARI 6011

مَا مِنْ عَبْدٍ مُسْلِمٍ يَدْعُو لأَخِيهِ بِظَهْرِ الْغَيْبِ إِلاَّ قَالَ الْمَلَكُ وَلَكَ بِمِثْلٍ

Abu ad-Darda' reported that Allah's Messenger ﷺ said: There is no believing servant who supplicates for his brother behind his back (in his absence) that the angels do not say: The same be for you too.

✸ MUSLIM 2732

- **Part 8** READ THE WHOLE QUR'AN

9 Ramadan

THURSDAY · 26 February 2026

Invite someone to your iftar COMMUNITY

أَنَّ رَجُلاً، سَأَلَ النَّبِيَّ صلى الله عليه وسلم أَىُّ الإِسْلاَمِ خَيْرٌ قَالَ تُطْعِمُ الطَّعَامَ، وَتَقْرَأُ السَّلاَمَ عَلَى مَنْ عَرَفْتَ وَمَنْ لَمْ تَعْرِفْ

Narrated 'Abdullah ibn 'Amr: A man asked the Prophet ﷺ, "What sort of deeds or (what qualities of) Islam are good?" The Prophet ﷺ replied, "To feed (the poor) and greet those whom you know and those whom you do not know."

BUKHARI 12

مَنْ فَطَّرَ صَائِمًا كَانَ لَهُ مِثْلُ أَجْرِهِ غَيْرَ أَنَّهُ لاَ يَنْقُصُ مِنْ أَجْرِ الصَّائِمِ شَيْئًا

Zayd ibn Khalid al-Juhani narrated that: The Messenger of Allah ﷺ said: "Whoever provides the food for a fasting person to break his fast with, then for him is the same reward as his (the fasting person's), without anything being diminished from the reward of the fasting person."

TIRMIDHI 807

Pray at night WITR AND NIGHT PRAYER

Read Surat al-Kahf JUMU'AH

Morning adhkar ADHKAR

Part 9 READ THE WHOLE QUR'AN

10 Ramadan

FRIDAY · 27 February 2026

- **Help with iftar without being asked** FAMILY

سَأَلْتُ عَائِشَةَ مَا كَانَ النَّبِيُّ صلى الله عليه وسلم يَصْنَعُ فِي بَيْتِهِ قَالَتْ كَانَ يَكُونُ فِي مِهْنَةِ أَهْلِهِ ـ تَعْنِي خِدْمَةَ أَهْلِهِ ـ فَإِذَا حَضَرَتِ الصَّلاَةُ خَرَجَ إِلَى الصَّلاَةِ

Narrated al-Aswad: That he asked 'Aishah, "What did the Prophet ﷺ use to do in his house?" She replied, "He used to keep himself busy serving his family and when it was the time for prayer he would go for it."

BUKHARI 676

- **Pray witr** WITR AND NIGHT PRAYER
- **Many blessings on the Prophet ﷺ** JUMU'AH
- **Du'a in the last hour after 'Asr** JUMU'AH
- **Jumu'ah, at the mosque or at home** JUMU'AH
- **Evening adhkar** ADHKAR
- **Part 10** READ THE WHOLE QUR'AN
- **Iftar together** SUHBAH

TIRMIDHI 807 · SEE P. 23

11 Ramadan

SATURDAY · 28 February 2026

- **Pray taraweeh tonight** PRAYER

مَنْ قَامَ رَمَضَانَ إِيمَانًا وَاحْتِسَابًا غُفِرَ لَهُ مَا تَقَدَّمَ مِنْ ذَنْبِهِ

Whoever establishes prayers during the nights of Ramadan faithfully out of sincere faith and hoping to attain Allah's rewards (not for showing off), all his past sins will be forgiven.

BUKHARI 37

- **Pray at night** WITR AND NIGHT PRAYER
- **Morning adhkar** ADHKAR

- Evening adhkar ADHKAR
- Part 11 READ THE WHOLE QUR'AN
- An-Nasr MEMORISE SHORT SUWAR

12 Ramadan

SUNDAY · 1 March 2026

- Pay zakat al-fitr before the Eid prayer SADAQAH

فَرَضَ رَسُولُ اللَّهِ صلى الله عليه وسلم زَكَاةَ الْفِطْرِ صَاعًا مِنْ تَمْرٍ، أَوْ صَاعًا مِنْ شَعِيرٍ عَلَى الْعَبْدِ وَالْحُرِّ، وَالذَّكَرِ وَالأُنْثَى، وَالصَّغِيرِ وَالْكَبِيرِ مِنَ الْمُسْلِمِينَ، وَأَمَرَ بِهَا أَنْ تُؤَدَّى قَبْلَ خُرُوجِ النَّاسِ إِلَى الصَّلاَةِ

Narrated Ibn 'Umar: Allah's Messenger ﷺ enjoined the payment of one Sa' of dates or one Sa' of barley as Zakat al-Fitr on every Muslim slave or free, male or female, young or old, and he ordered that it be paid before the people went out to offer the 'Id prayer.

✸ BUKHARI 1503

فَرَضَ رَسُولُ اللَّهِ صلى الله عليه وسلم زَكَاةَ الْفِطْرِ طُهْرَةً لِلصَّائِمِ مِنَ اللَّغْوِ وَالرَّفَثِ وَطُعْمَةً لِلْمَسَاكِينِ مَنْ أَدَّاهَا قَبْلَ الصَّلاَةِ فَهِيَ زَكَاةٌ مَقْبُولَةٌ وَمَنْ أَدَّاهَا بَعْدَ الصَّلاَةِ فَهِيَ صَدَقَةٌ مِنَ الصَّدَقَاتِ

Narrated Ibn 'Abbas: The Messenger of Allah ﷺ prescribed the sadaqah (alms) relating to the breaking of the fast as a purification of the fasting from empty and obscene talk and as food for the poor. If anyone pays it before the prayer (of 'Id), it will be accepted as Zakat. If anyone pays it after the prayer, that will be a sadaqah like other sadaqahs (alms).

✸ ABU DAWUD 1609

- Pray at night WITR AND NIGHT PRAYER
- Pray witr WITR AND NIGHT PRAYER
- Morning adhkar ADHKAR

- Adhkar after the prayer ADHKAR
- Part 12 READ THE WHOLE QUR'AN

13 Ramadan

MONDAY · 2 March 2026

- Part 13 READ THE WHOLE QUR'AN

14 Ramadan

TUESDAY · 3 March 2026

- Support the iftar at your mosque SADAQAH
  - TIRMIDHI 807 · SEE P. 23
- Pray at night WITR AND NIGHT PRAYER
- Pray witr WITR AND NIGHT PRAYER
- Morning adhkar ADHKAR
- Evening adhkar ADHKAR
- Part 14 READ THE WHOLE QUR'AN

15 Ramadan

WEDNESDAY · 4 March 2026

- Stay gentle when you're tired and hungry AKHLAQ

لَيْسَ الشَّدِيدُ بِالصُّرَعَةِ، إِنَّمَا الشَّدِيدُ الَّذِي يَمْلِكُ نَفْسَهُ عِنْدَ الْغَضَبِ

Narrated Abu Hurayrah: Allah's Messenger ﷺ said, “The strong is not the one who overcomes the people by his strength, but the strong is the one who controls himself while in anger.”

BUKHARI 6114

- Pray at night WITR AND NIGHT PRAYER
- For the oppressed Muslims ADHKAR
- Part 15 READ THE WHOLE QUR'AN

16 Ramadan

THURSDAY · 5 March 2026

Thank Allah at iftar DHIKR

إِنَّ اللَّهَ لَيَرْضَى عَنِ الْعَبْدِ أَنْ يَأْكُلَ الأَكْلَةَ فَيَحْمَدَهُ عَلَيْهَا أَوْ يَشْرَبَ الشَّرْبَةَ فَيَحْمَدَهُ عَلَيْهَا

Anas ibn Malik reported that Allah's Messenger ﷺ said: Allah is pleased with His servant who says: Al-Hamdu lillah while taking a morsel of food and while drinking.

MUSLIM 2734

QUR'AN 2:185 · SEE P. 3

Pray witr WITR AND NIGHT PRAYER

Read Surat al-Kahf JUMU'AH

Morning adhkar ADHKAR

Evening adhkar ADHKAR

Adhkar after the prayer ADHKAR

Part 16 READ THE WHOLE QUR'AN

17 Ramadan

FRIDAY · 6 March 2026

Say the best du'a for forgiveness tonight DHIKR

سَيِّدُ الاِسْتِغْفَارِ أَنْ تَقُولَ اللَّهُمَّ أَنْتَ رَبِّي، لاَ إِلَهَ إِلاَّ أَنْتَ، خَلَقْتَنِي وَأَنَا عَبْدُكَ، وَأَنَا عَلَى عَهْدِكَ وَوَعْدِكَ مَا اسْتَطَعْتُ، أَعُوذُ بِكَ مِنْ شَرِّ مَا صَنَعْتُ، أَبُوءُ لَكَ بِنِعْمَتِكَ عَلَيَّ وَأَبُوءُ لَكَ بِذَنْبِي، فَاغْفِرْ لِي، فَإِنَّهُ لاَ يَغْفِرُ الذُّنُوبَ إِلاَّ أَنْتَ. قَالَ وَمَنْ قَالَهَا مِنَ النَّهَارِ مُوقِنًا بِهَا، فَمَاتَ مِنْ يَوْمِهِ قَبْلَ أَنْ يُمْسِيَ، فَهُوَ مِنْ أَهْلِ الْجَنَّةِ، وَمَنْ

قَالَهَا مِنَ اللَّيْلِ وَهْوَ مُوقِنٌ بِهَا، فَمَاتَ قَبْلَ أَنْ يُصْبِحَ، فَهْوَ مِنْ أَهْلِ الْجَنَّةِ

Narrated Shaddad ibn Aws: The Prophet ﷺ said, “The most superior way of asking for forgiveness from Allah is: ‘Allahumma anta Rabbi la ilaha illa anta, Khalaqtani wa ana 'Abduka, wa ana 'ala 'ahdika wa wa'dika mastata'tu, A'udhu bika min Sharri ma sana'tu, abu'u Laka bini'matika 'alaiya, wa abu'u laka bidhanbi faghfir lee fa innahu la yaghfiru adhdhunuba illa anta.’” The Prophet ﷺ added, “If somebody recites it during the day with firm faith in it, and dies on the same day before the evening, he will be from the people of Paradise; and if somebody recites it at night with firm faith in it, and dies before the morning, he will be from the people of Paradise.”

✸ BUKHARI 6306

وَبِالْأَسْحَارِ هُمْ يَسْتَغْفِرُونَ ﴿١٨﴾

and before dawn they would seek forgiveness,

✸ QUR'AN 51:18

- **Pray at night** WITR AND NIGHT PRAYER
- **Many blessings on the Prophet ﷺ** JUMU'AH
- **Du'a in the last hour after 'Asr** JUMU'AH
- **Jumu'ah, at the mosque or at home** JUMU'AH
- **Morning adhkar** ADHKAR
- **Evening adhkar** ADHKAR
- **Part 17** READ THE WHOLE QUR'AN
- **Qur'an circle at home** SUHBAH

18 Ramadan

SATURDAY · 7 March 2026

Make peace before Ramadan ends AKHLAQ

أَنَّ رَسُولَ اللَّهِ صلى الله عليه وسلم خَرَجَ يُخْبِرُ بِلَيْلَةِ الْقَدْرِ، فَتَلاَحَى رَجُلاَنِ مِنَ الْمُسْلِمِينَ فَقَالَ إِنِّي خَرَجْتُ لأُخْبِرَكُمْ بِلَيْلَةِ الْقَدْرِ، وَإِنَّهُ تَلاَحَى فُلاَنٌ وَفُلاَنٌ فَرُفِعَتْ وَعَسَى أَنْ يَكُونَ خَيْرًا لَكُمُ الْتَمِسُوهَا فِي السَّبْعِ وَالتِّسْعِ وَالْخَمْسِ

Narrated 'Ubadah ibn as-Samit: Allah's Messenger ﷺ went out to inform the people about the (date of the) night of decree (al-Qadr) but there happened a quarrel between two Muslim men. The Prophet ﷺ said, "I came out to inform you about (the date of) the night of al-Qadr, but as so and so and so and so quarrelled, its knowledge was taken away (I forgot it) and maybe it was better for you. Now look for it in the 7th, the 9th and the 5th (of the last 10 nights of the month of Ramadan)."

BUKHARI 49

لاَ يَحِلُّ لِرَجُلٍ أَنْ يَهْجُرَ أَخَاهُ فَوْقَ ثَلاَثِ لَيَالٍ، يَلْتَقِيَانِ فَيُعْرِضُ هَذَا وَيُعْرِضُ هَذَا، وَخَيْرُهُمَا الَّذِي يَبْدَأُ بِالسَّلاَمِ

Narrated Abu Ayyub al-Ansari: Allah's Messenger ﷺ said, "It is not lawful for a man to desert his brother Muslim for more than three nights. (It is unlawful for them that) when they meet, one of them turns his face away from the other, and the other turns his face from the former, and the better of the two will be the one who greets the other first."

BUKHARI 6077

Pray at night WITR AND NIGHT PRAYER

Pray witr WITR AND NIGHT PRAYER

Morning adhkar ADHKAR

Part 18 READ THE WHOLE QUR'AN

Al-Kafirun MEMORISE SHORT SUWAR

19 Ramadan

SUNDAY · 8 March 2026

- Give sadaqah every night of the last ten SADAQAH
  - BUKHARI 6 · SEE P. 21 · QUR'AN 97:1–5 · SEE P. 19
- Morning adhkar ADHKAR
- Evening adhkar ADHKAR
- Part 19 READ THE WHOLE QUR'AN

20 Ramadan

MONDAY · 9 March 2026

- Say the du'a of Laylat al-Qadr DU'A

يَا رَسُولَ اللَّهِ أَرَأَيْتَ إِنْ وَافَقْتُ لَيْلَةَ الْقَدْرِ مَا أَدْعُو قَالَ تَقُولِينَ اللَّهُمَّ إِنَّكَ عَفُوٌّ تُحِبُّ الْعَفْوَ فَاعْفُ عَنِّي

"O Messenger of Allah ﷺ, what do you think I should say in my supplication, if I come upon Laylatul-Qadr?" He said: "Say: 'Allahumma innaka 'afuwwun tuhibbul-'afwa, fa'fu 'anni (O Allah, You are Forgiving and love forgiveness, so forgive me).'"

IBN MAJAH 3850

- Pray at night WITR AND NIGHT PRAYER

Du'a in the night WITR AND NIGHT PRAYER

يَنْزِلُ رَبُّنَا تَبَارَكَ وَتَعَالَى كُلَّ لَيْلَةٍ إِلَى السَّمَاءِ الدُّنْيَا حِينَ يَبْقَى ثُلُثُ اللَّيْلِ الآخِرُ يَقُولُ مَنْ يَدْعُونِي فَأَسْتَجِيبَ لَهُ مَنْ يَسْأَلُنِي فَأُعْطِيَهُ مَنْ يَسْتَغْفِرُنِي فَأَغْفِرَ لَهُ

Narrated Abu Hurayrah: Allah's Messenger ﷺ said, “Our Lord, the Blessed, the Superior, comes every night down on the nearest heaven to us when the last third of the night remains, saying: ‘Is there anyone to invoke Me, so that I may respond to invocation? Is there anyone to ask Me, so that I may grant him his request? Is there anyone seeking My forgiveness, so that I may forgive him?’”

BUKHARI 1145

Pray witr WITR AND NIGHT PRAYER

Evening adhkar ADHKAR

Adhkar after the prayer ADHKAR

Part 20 READ THE WHOLE QUR'AN

21 Ramadan

TUESDAY · 10 March 2026

Part 21 READ THE WHOLE QUR'AN

22 Ramadan

WEDNESDAY · 11 March 2026

Spend time in i'tikaf in the mosque PRAYER

أَنَّ النَّبِيَّ صلى الله عليه وسلم كَانَ يَعْتَكِفُ الْعَشْرَ الأَوَاخِرَ مِنْ رَمَضَانَ حَتَّى تَوَفَّاهُ اللَّهُ، ثُمَّ اعْتَكَفَ أَزْوَاجُهُ مِنْ بَعْدِهِ

Narrated 'Aishah: (the wife of the Prophet ﷺ) The Prophet ﷺ used to practice I'tikaf in the last ten days of Ramadan till he died and then his wives used to practice I'tikaf after him.

BUKHARI 2026

Pray at night WITR AND NIGHT PRAYER

- Du'a in the night WITR AND NIGHT PRAYER
- Pray witr WITR AND NIGHT PRAYER
- Morning adhkar ADHKAR
- Evening adhkar ADHKAR
- For the oppressed Muslims ADHKAR
- Part 22 READ THE WHOLE QUR'AN

23 Ramadan

THURSDAY · 12 March 2026

- Be more generous than usual today SADAQAH
  - BUKHARI 6 · SEE P. 21
- Pray at night WITR AND NIGHT PRAYER
- Du'a in the night WITR AND NIGHT PRAYER
- Pray witr WITR AND NIGHT PRAYER
- Read Surat al-Kahf JUMU'AH
- Morning adhkar ADHKAR
- Evening adhkar ADHKAR
- Part 23 READ THE WHOLE QUR'AN

24 Ramadan

FRIDAY · 13 March 2026

- Check in on your Ramadan goals DU'A

سَدِّدُوا وَقَارِبُوا، وَاعْلَمُوا أَنْ لَنْ يُدْخِلَ أَحَدَكُمْ عَمَلُهُ الْجَنَّةَ، وَأَنَّ أَحَبَّ الأَعْمَالِ أَدْوَمُهَا إِلَى اللَّهِ، وَإِنْ قَلَّ

Narrated 'Aishah: Allah's Messenger ﷺ said, “Do good deeds properly, sincerely and moderately and know that your deeds will not make you enter Paradise, and that the most beloved deed to Allah is the most regular and constant even if it were little.”

BUKHARI 6464

- Pray at night WITR AND NIGHT PRAYER
- Du'a in the night WITR AND NIGHT PRAYER
- Pray witr WITR AND NIGHT PRAYER
- Many blessings on the Prophet ﷺ JUMU'AH
- Du'a in the last hour after 'Asr JUMU'AH
- Jumu'ah, at the mosque or at home JUMU'AH
- Morning adhkar ADHKAR
- Adhkar after the prayer ADHKAR
- Part 24 READ THE WHOLE QUR'AN
- Iftar together SUHBAH

25 Ramadan

SATURDAY · 14 March 2026

- Recite the three Quls morning and evening DHIKR

خَرَجْنَا فِي لَيْلَةِ مَطَرٍ وَظُلْمَةٍ شَدِيدَةٍ نَطْلُبُ رَسُولَ اللَّهِ صلى الله عليه وسلم لِيُصَلِّيَ لَنَا فَأَدْرَكْنَاهُ فَقَالَ أَصَلَّيْتُمْ. فَلَمْ أَقُلْ شَيْئًا فَقَالَ قُلْ. فَلَمْ أَقُلْ شَيْئًا ثُمَّ قَالَ قُلْ. فَلَمْ أَقُلْ شَيْئًا ثُمَّ قَالَ قُلْ. فَقُلْتُ يَا رَسُولَ اللَّهِ مَا أَقُولُ قَالَ { قُلْ هُوَ اللَّهُ أَحَدٌ } وَالْمُعَوِّذَتَيْنِ حِينَ تُمْسِي وَحِينَ تُصْبِحُ ثَلاَثَ مَرَّاتٍ تَكْفِيكَ مِنْ كُلِّ شَىْءٍ

Narrated 'Abdullah ibn Khubayb: We went out one rainy and intensely dark night to look for the Messenger of Allah ﷺ to lead us in prayer, and when we found him, he asked: Have you prayed?, but I did not say anything. So he said: Say, but I did not say anything. He again said: Say, but I did not say anything. He then said: Say. So I said: What am I to say? He said: Say: "Say, He is Allah, One," and al-Mu'awwidhatan three times in the morning and evening; they will serve you for every purpose.

✸ ABU DAWUD 5082

- Pray at night WITR AND NIGHT PRAYER

- **Du'a in the night** WITR AND NIGHT PRAYER
- **Pray witr** WITR AND NIGHT PRAYER
- **Evening adhkar** ADHKAR
- **Part 25** READ THE WHOLE QUR'AN
- **Al-Kawthar** MEMORISE SHORT SUWAR

26 Ramadan

SUNDAY · 15 March 2026

- **Say SubhanAllahi wa bihamdihi 100 times** DHIKR

مَنْ قَالَ سُبْحَانَ اللَّهِ وَبِحَمْدِهِ. فِي يَوْمٍ مِائَةَ مَرَّةٍ حُطَّتْ خَطَايَاهُ، وَإِنْ كَانَتْ مِثْلَ زَبَدِ الْبَحْرِ

Narrated Abu Hurayrah: Allah's Messenger ﷺ said, "Whoever says, 'Subhan Allah wa bihamdihi,' one hundred times a day, will be forgiven all his sins even if they were as much as the foam of the sea."

BUKHARI 6405

- **Pray at night** WITR AND NIGHT PRAYER
- **Du'a in the night** WITR AND NIGHT PRAYER
- **Pray witr** WITR AND NIGHT PRAYER
- **Morning adhkar** ADHKAR
- **Evening adhkar** ADHKAR
- **Part 26** READ THE WHOLE QUR'AN

27 Ramadan

MONDAY · 16 March 2026

- **Tell a relative what you appreciate** FAMILY

خَيْرُكُمْ خَيْرُكُمْ لأَهْلِهِ وَأَنَا خَيْرُكُمْ لأَهْلِي وَإِذَا مَاتَ صَاحِبُكُمْ فَدَعُوهُ

The best of you is the best to his wives, and I am the best of you to my wives, and when your companion dies, leave him alone.

✸ TIRMIDHI 3895

- **Pray at night** WITR AND NIGHT PRAYER
- **Du'a in the night** WITR AND NIGHT PRAYER
- **Pray witr** WITR AND NIGHT PRAYER
- **Morning adhkar** ADHKAR
- **Part 27** READ THE WHOLE QUR'AN
- **Part 28** READ THE WHOLE QUR'AN

28 Ramadan

TUESDAY · 17 March 2026

- **Hope in Allah's mercy** AQEEDAH

قُلْ يَا عِبَادِيَ الَّذِينَ أَسْرَفُوا عَلَىٰ أَنْفُسِهِمْ لَا تَقْنَطُوا مِنْ رَحْمَةِ اللَّهِ ۚ إِنَّ اللَّهَ يَغْفِرُ الذُّنُوبَ جَمِيعًا ۚ إِنَّهُ هُوَ الْغَفُورُ الرَّحِيمُ ﴿٥٣﴾

Say [Allah says], “O My slaves who have transgressed against themselves, do not despair of Allah's mercy, for indeed Allah forgives all sins. He is indeed the All-Forgiving, the Most Merciful.”

✸ QUR'AN 39:53

يَقُولُ اللَّهُ عَزَّ وَجَلَّ أَنَا عِنْدَ ظَنِّ عَبْدِي بِي وَأَنَا مَعَهُ حِينَ يَذْكُرُنِي إِنْ ذَكَرَنِي فِي نَفْسِهِ ذَكَرْتُهُ فِي نَفْسِي وَإِنْ ذَكَرَنِي فِي مَلإٍ ذَكَرْتُهُ فِي مَلإٍ هُمْ خَيْرٌ مِنْهُمْ وَإِنْ تَقَرَّبَ مِنِّي شِبْرًا تَقَرَّبْتُ إِلَيْهِ ذِرَاعًا وَإِنْ تَقَرَّبَ إِلَىَّ ذِرَاعًا تَقَرَّبْتُ مِنْهُ بَاعًا وَإِنْ أَتَانِي يَمْشِي أَتَيْتُهُ هَرْوَلَةً

Allah, the Exalted and Glorious, thus stated: I am near to the thought of My servant as he thinks about Me, and I am with him as he remembers Me. And if he remembers Me in his heart, I also remember him in My Heart, and if he remembers Me in assembly I remember him in assembly, better than his (remembrance), and if he draws near Me by the span of a palm, I draw near him by the cubit, and if he draws near Me by the cubit I draw near him by the space (covered by) two hands. And if he walks towards Me, I rush towards him.

✸ MUSLIM 2675

- **Pray at night** WITR AND NIGHT PRAYER
- **Du'a in the night** WITR AND NIGHT PRAYER
- **Pray witr** WITR AND NIGHT PRAYER
- **Morning adhkar** ADHKAR
- **Evening adhkar** ADHKAR
- **Adhkar after the prayer** ADHKAR
- **Part 29** READ THE WHOLE QUR'AN

29 Ramadan

WEDNESDAY · 18 March 2026

- **Volunteer an hour of your time** COMMUNITY

مَنْ نَفَّسَ عَنْ مُؤْمِنٍ كُرْبَةً مِنْ كُرَبِ الدُّنْيَا نَفَّسَ اللَّهُ عَنْهُ كُرْبَةً مِنْ كُرَبِ يَوْمِ الْقِيَامَةِ وَمَنْ يَسَّرَ عَلَى مُعْسِرٍ يَسَّرَ اللَّهُ عَلَيْهِ فِي الدُّنْيَا وَالآخِرَةِ وَمَنْ سَتَرَ مُسْلِمًا سَتَرَهُ اللَّهُ فِي الدُّنْيَا وَالآخِرَةِ وَاللَّهُ فِي عَوْنِ

الْعَبْدِ مَا كَانَ الْعَبْدُ فِي عَوْنِ أَخِيهِ وَمَنْ سَلَكَ طَرِيقًا يَلْتَمِسُ فِيهِ عِلْمًا سَهَّلَ اللَّهُ لَهُ بِهِ طَرِيقًا إِلَى الْجَنَّةِ وَمَا اجْتَمَعَ قَوْمٌ فِي بَيْتٍ مِنْ بُيُوتِ اللَّهِ يَتْلُونَ كِتَابَ اللَّهِ وَيَتَدَارَسُونَهُ بَيْنَهُمْ إِلاَّ نَزَلَتْ عَلَيْهِمُ السَّكِينَةُ وَغَشِيَتْهُمُ الرَّحْمَةُ وَحَفَّتْهُمُ الْمَلاَئِكَةُ وَذَكَرَهُمُ اللَّهُ فِيمَنْ عِنْدَهُ وَمَنْ بَطَّأَ بِهِ عَمَلُهُ لَمْ يُسْرِعْ بِهِ نَسَبُهُ

Abu Hurayrah reported Allah's Messenger ﷺ as saying: He who alleviates the suffering of a brother out of the sufferings of the world, Allah would alleviate his suffering from the sufferings of the Day of Resurrection, and he who finds relief for one who is hard-pressed, Allah would make things easy for him in the Hereafter, and he who conceals (the faults) of a Muslim, Allah would conceal his faults in the world and in the Hereafter. Allah is at the back of a servant so long as the servant is at the back of his brother, and he who treads the path in search of knowledge, Allah would make that path easy, leading to Paradise for him and those persons who assemble in the house among the houses of Allah (mosques) and recite the Book of Allah and they learn and teach the Qur'an (among themselves) there would descend upon them tranquility and mercy would cover them and the angels would surround them and Allah mentions them in the presence of those near Him, and he who is slow-paced in doing good deeds, his (high) lineage does not make him go ahead.

✸ MUSLIM 2699

- **Pray at night** WITR AND NIGHT PRAYER
- **Du'a in the night** WITR AND NIGHT PRAYER
- **Pray witr** WITR AND NIGHT PRAYER
- **Morning adhkar** ADHKAR
- **Evening adhkar** ADHKAR
- **For the oppressed Muslims** ADHKAR
- **Part 30** READ THE WHOLE QUR'AN

30 Ramadan

THURSDAY · 19 March 2026

♏ **Read about the honesty of the Prophet ﷺ** SEERAH

لَمَّا نَزَلَتْ {وَأَنْذِرْ عَشِيرَتَكَ الأَقْرَبِينَ} صَعِدَ النَّبِيُّ صلى الله عليه وسلم عَلَى الصَّفَا فَجَعَلَ يُنَادِي يَا بَنِي فِهْرٍ، يَا بَنِي عَدِيٍّ. لِبُطُونِ قُرَيْشٍ حَتَّى اجْتَمَعُوا، فَجَعَلَ الرَّجُلُ إِذَا لَمْ يَسْتَطِعْ أَنْ يَخْرُجَ أَرْسَلَ رَسُولاً لِيَنْظُرَ مَا هُوَ، فَجَاءَ أَبُو لَهَبٍ وَقُرَيْشٌ فَقَالَ أَرَأَيْتَكُمْ لَوْ أَخْبَرْتُكُمْ أَنَّ خَيْلاً بِالْوَادِي تُرِيدُ أَنْ تُغِيرَ عَلَيْكُمْ، أَكُنْتُمْ مُصَدِّقِيَّ. قَالُوا نَعَمْ، مَا جَرَّبْنَا عَلَيْكَ إِلاَّ صِدْقًا. قَالَ فَإِنِّي نَذِيرٌ لَكُمْ بَيْنَ يَدَىْ عَذَابٍ شَدِيدٍ. فَقَالَ أَبُو لَهَبٍ تَبًّا لَكَ سَائِرَ الْيَوْمِ، أَلِهَذَا جَمَعْتَنَا فَنَزَلَتْ {تَبَّتْ يَدَا أَبِي لَهَبٍ وَتَبَّ * مَا أَغْنَى عَنْهُ مَالُهُ وَمَا كَسَبَ}

Narrated Ibn 'Abbas: When the Verse 'And warn your tribe of near kindred' was revealed, the Prophet ﷺ ascended the Safa (mountain) and started calling, "O Banu Fihr! O Banu 'Adi!" addressing various tribes of Quraysh till they were assembled. Those who could not come themselves, sent their messengers to see what was there. Abu Lahab and other people from Quraysh came and the Prophet ﷺ then said, "Suppose I told you that there is an (enemy) cavalry in the valley intending to attack you, would you believe me?" They said, "Yes, for we have not found you telling anything other than the truth." He then said, "I am a warner to you in face of a terrific punishment." Abu Lahab said (to the Prophet ﷺ), "May your hands perish all this day. Is it for this purpose you have gathered us?" Then it was revealed: "Perish the hands of Abu Lahab (one of the Prophet's uncles), and perish he! His wealth and his children will not profit him."

✸ BUKHARI 4770

وَإِنَّكَ لَعَلَىٰ خُلُقٍ عَظِيمٍ ﴿٤﴾

Indeed, you are of a great moral character.

✸ QUR'AN 68:4

- Pray at night WITR AND NIGHT PRAYER
- Du'a in the night WITR AND NIGHT PRAYER
- Pray witr WITR AND NIGHT PRAYER

Weekly reflection

WEEK ENDING 22 FEBRUARY

What will you do differently next week, in sha' Allah?

WEEK ENDING 1 MARCH

Which moment this week brought you closer to Allah?

WEEK ENDING 8 MARCH

What are you grateful to Allah for this week?

WEEK ENDING 15 MARCH

Which good deed do you want to keep doing next week?

Your notes stayed on your phone.

Earned

Ramadan
Level 1 · on 7 Ramadan

Qur'an
Level 2 · on 12 Ramadan

The last ten nights
Level 1 · on 22 Ramadan

Ramadan
Level 3 · on 25 Ramadan

The last ten nights
Level 3 · on 28 Ramadan

Steadfast
Level 3 · on 7 Ramadan

Ramadan
Level 2 · on 15 Ramadan

Morning adhkar
Level 3 · on 24 Ramadan

The last ten nights
Level 2 · on 25 Ramadan

The whole Qur'an
Level 1 · on 29 Ramadan



A du'a to close

اللَّهُمَّ أَعِنِّي عَلَى ذِكْرِكَ وَشُكْرِكَ وَحُسْنِ عِبَادَتِكَ

Allāhumma a‘innī ‘alā dhikrika wa shukrika wa ḥusni ‘ibādatik

O Allah, help me to remember You, to thank You, and to worship You in the best of manners.

ABU DAWUD 1522

About this book

A sample book: the month and its person are made up. The verses, hadith and du'as in it are real, from the app's sources (content version 60).

Set in Plus Jakarta Sans, IBM Plex Sans Arabic and Scheherazade New (SIL Open Font License 1.1).

Qur'an text: Tanzil (CC BY 3.0). Hadith texts: hadith-api (The Unlicense).

Illustrations: placeholders for this sample; the final ones follow.

Sources

Qur'an 2:185 · 4:103 · 33:41–42 · 38:29 · 39:53 · 51:18 · 54:17 · 68:4 · 97:1–5
Bukhari 6 · 12 · 35 · 37 · 49 · 676 · 900 · 935 · 952 · 990 · 998 · 1145 · 1503 · 1957 · 2017 · 2024 · 2026 · 4770 · 5027 · 6011 · 6077 · 6114 · 6306 · 6405 · 6412 · 6464
Muslim 755b · 1163 · 2675 · 2699 · 2732 · 2734
Abu Dawud 1047 · 1048 · 1067 · 1522 · 1609 · 2356 · 2357 · 5082
Tirmidhi 807 · 3895
Ibn Majah 3850
Al-Hakim 3392